Music Note Braille

Letters- K, Y, C, H,O, Q, U and W

Created By: Samantha Zauner

Dot 1
and 3

Dot 1, 3
and 5

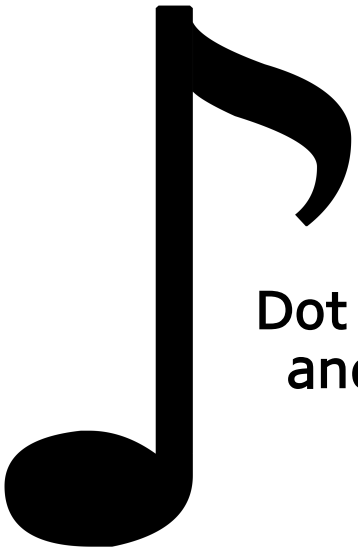

Dot 1, 2
and 5

Dot 1
and 4

Dot 1,
3, 4, 5
and 6

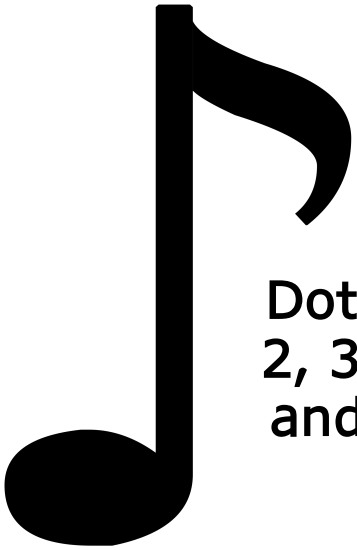

Dot 1,
2, 3, 4
and 5

Dot 2,
4, 5 and
6

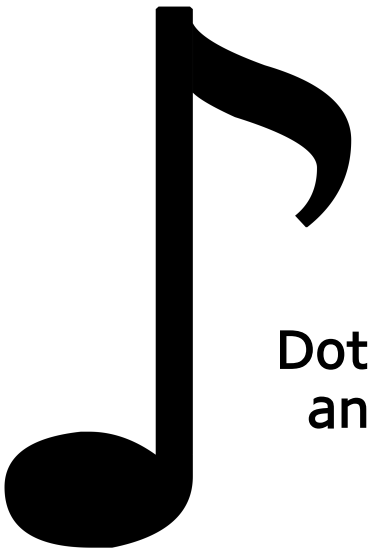

Dot 1, 3
and 6

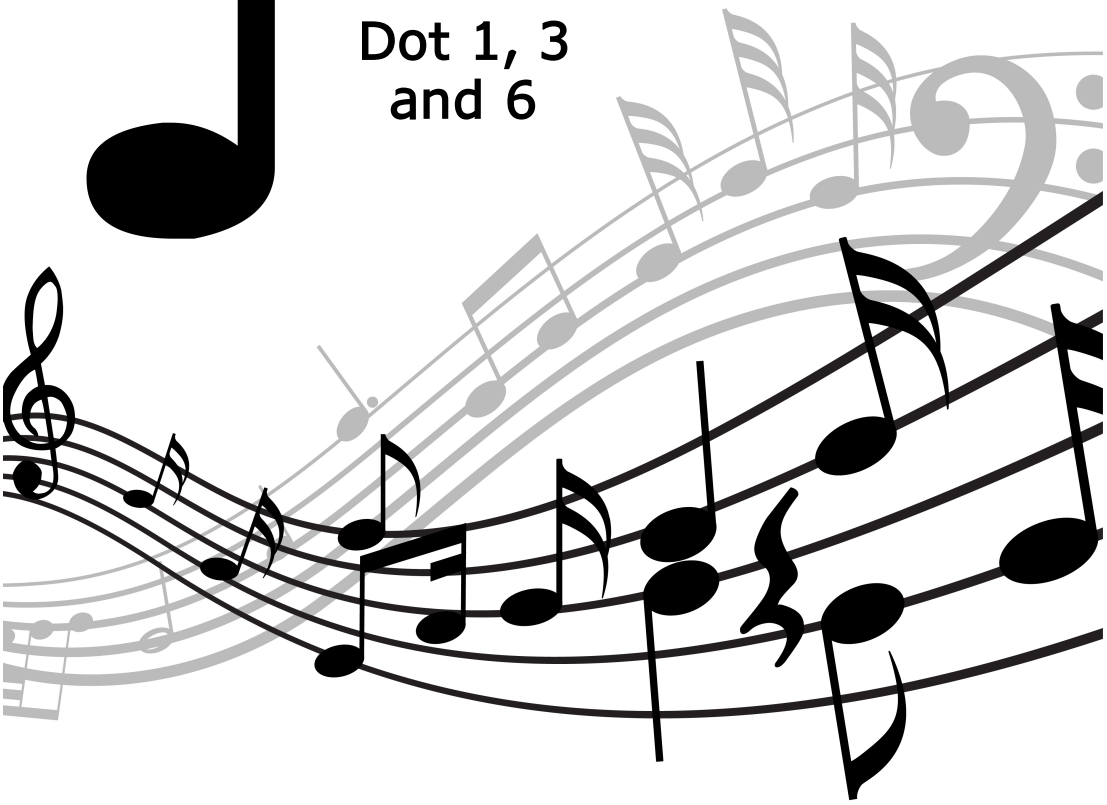

K
Y
C
H
O
Q
U
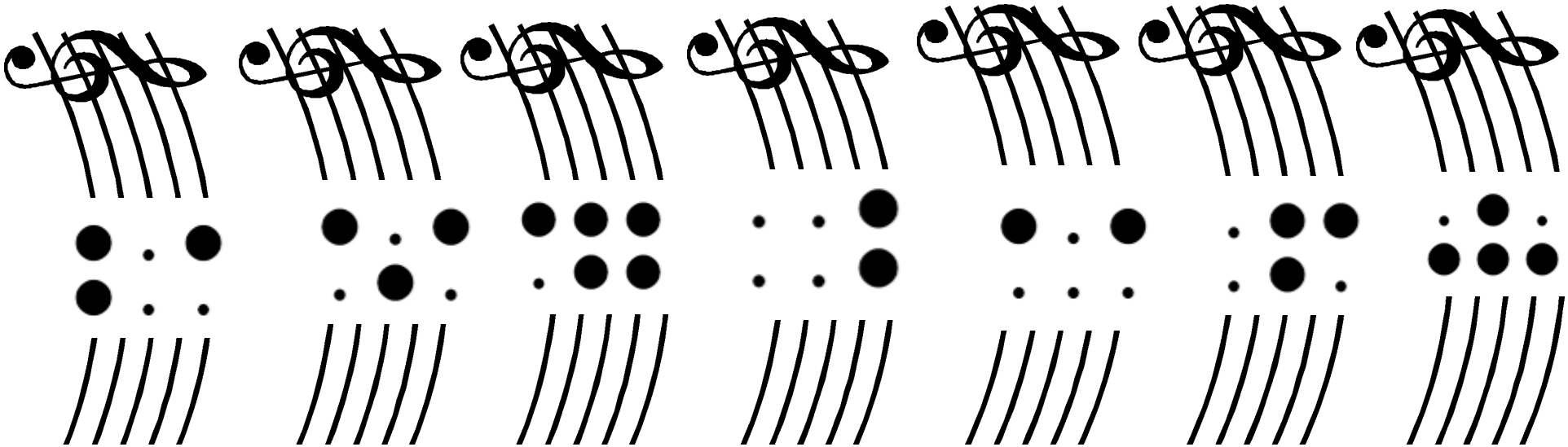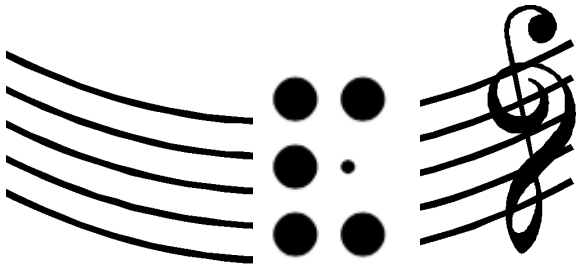
N
M